

MACS PII Process Flow

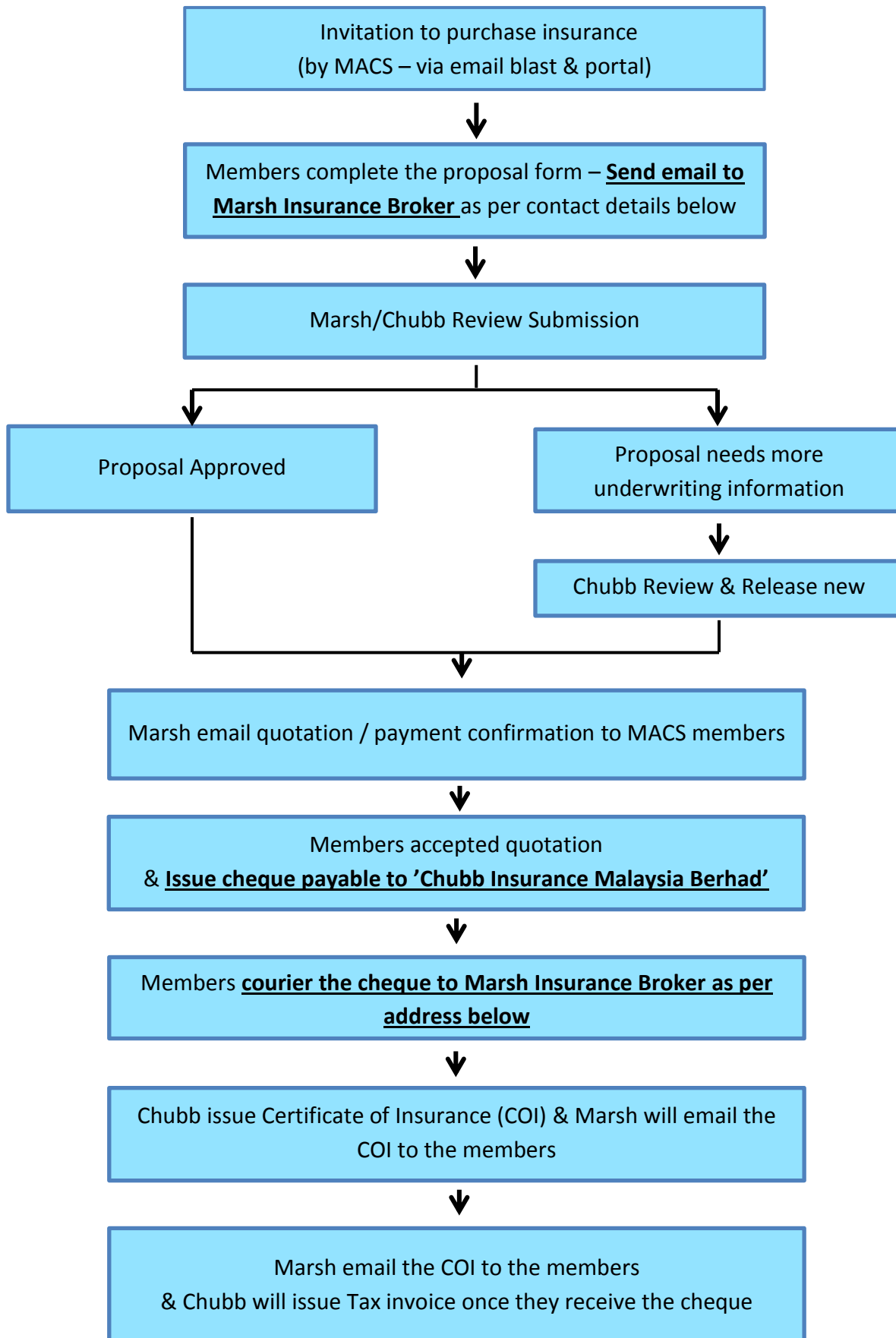

Important Note:

In conjunction with MACS' requirement to maintain a common expiry date for the facility at 31 Dec 2018, the first policy will therefore necessarily be for the period of 1.5 years i.e. 1 July 2017 – 31st Dec 2018. The first time premium should accordingly be (example **RM477.00** (RM318.00 x 1.5) – for the limit of RM150,000) this depend on which you have chosen for your policy.

Payment Process:

The cheque should be issued in favor of **Chubb Insurance Malaysia Berhad** and kindly **courier to Marsh office** at the following address as soon as the cheque is ready.

Address:

Marsh Insurance Brokers (Malaysia) Sdn Bhd

Unit B-9-1, Level 9, Tower B,
Menara UOA Bangsar,
No 5 Jalan Bangsar Utama 1,
59000 Kuala Lumpur, Malaysia

Marsh Contact Details:

- | | |
|---------------------------|---|
| 1. Nur Azmira Kamsin | : Nurazmira.kamsin@marsh.com (03-2302 8516) |
| 2. Suzanna Olivia DeAlwis | : Suzanna.DeAlwis@marsh.com (03-2302 8462) |
| 3. Kwong Chee Kong | : Kwong.CheeKong@marsh.com (03-2302 8503) |

Chubb Contact Details:

- | | |
|------------------|--|
| 1. Hassel Wong | : Hassel.Wong@Chubb.com |
| 2. Chia Wen Chye | : ChiaWen.Chye@Chubb.com |
| 3. Wong Kah Wai | : KahWai.Wong@Chubb.com |